http://demsker.nyc/properties/detail/2030748/

200 East 32nd Street, 25C

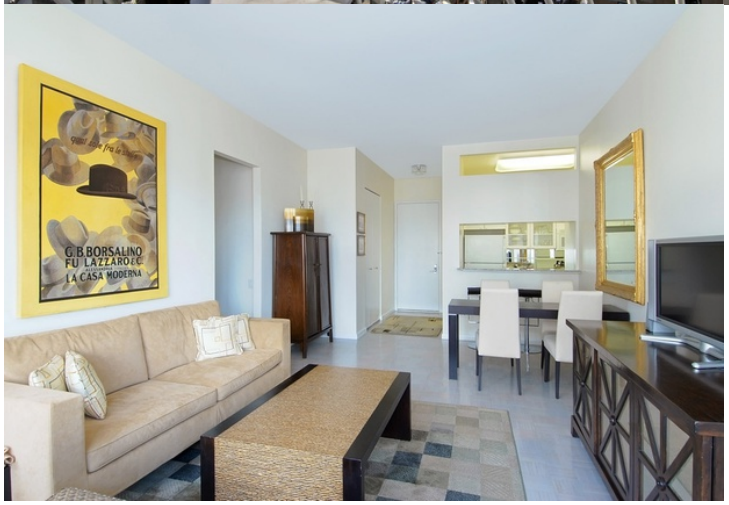

- Status: CLOSED
- Price: $1,065,000
- Bedrooms: 2
- Maint: 871.00
- Bathrooms: 2
- *ApproxSqFt: 975
- Neighborhood: Midtown East
- Ownership Type: CONDO
- Real Estate Tax: 800.00
- Doorman: Yes
- Elevator: Yes
- Garage: Yes
- Balcony: Yes
- Washer/Dryer: Yes
- Pets: Yes

DESCRIPTION

can only show on Tuesday after 12pm and Fridays after 11am - with tenant approvalThe Future, 200 East 32nd St, a full service condominium with something for everyone. Situated on the corner of 32nd St and 3rd Avenue, the building offers units with great light and open space. The suite is situated on the 25th floor and facing West with nice views. Sun fills the space as the day progresses and the 10' ceiling heights add a sense of volume to the space. Featured in the suite is a great balcony, washer/dryer, 2 bedrooms, 2 full baths and excellent storage for a growing family.The Future provides white glove service from it doormen, fitness center, child's playroom, bike room, garage and storage. Apartment will be delivered vacant.

Contact Broker

demsker realty

- TC Demsker
- tdemsker@demskerrealty.com
- none:

- Annie Marks
- amarks@demskerrealty.com
- none:

- Charles P. Nafman
- cnafman@demskerrealty.com
- none:

Demsker : 304 Park Avenue South., 11th Flr, NYC 10010 , (ph/fx) 800.385.8498 for lofts and apartments for sale.

This advertisement does not suggest that the broker has a listing in this property or properties or that any property is currently available.â€■ Such advertisement: (i) shall not suggest, directly or indirectly, that that the advertising broker was involved in the transaction and (ii) shall not refer to property currently listed with another broker absent the consent provided pursuant to subdivision (b)(2)(b) of the Regulations. See 19 NYCRR Section 175.25(d)(6).